

Health independence programs

Post-acute care (PAC)

Sub-acute ambulatory
care services (SACS)

Hospital admission risk
program (HARP)

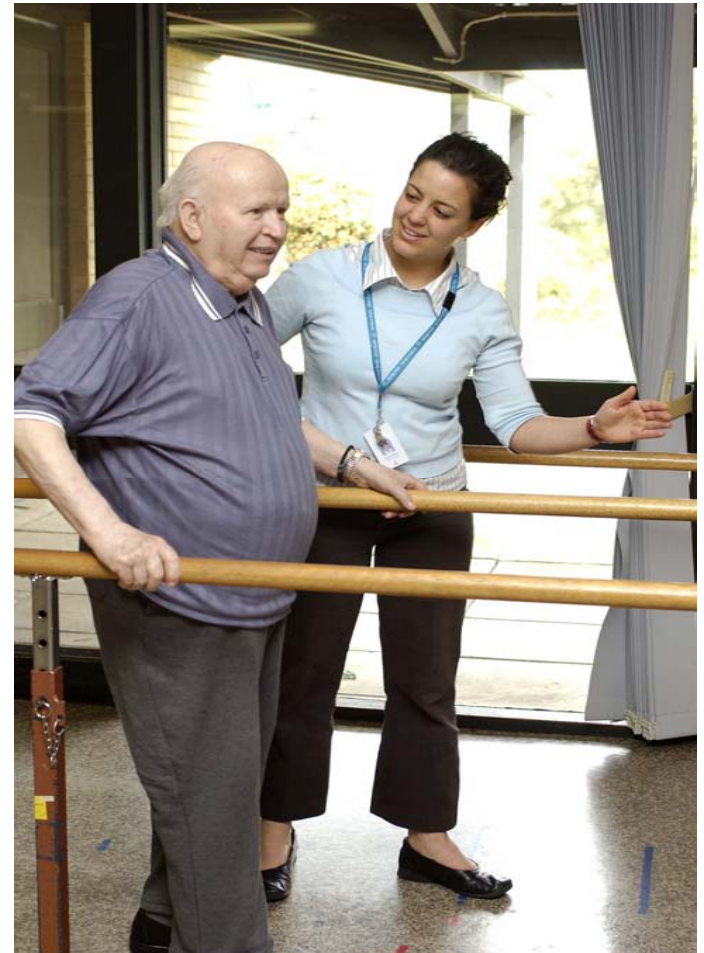

Health independence programs framework

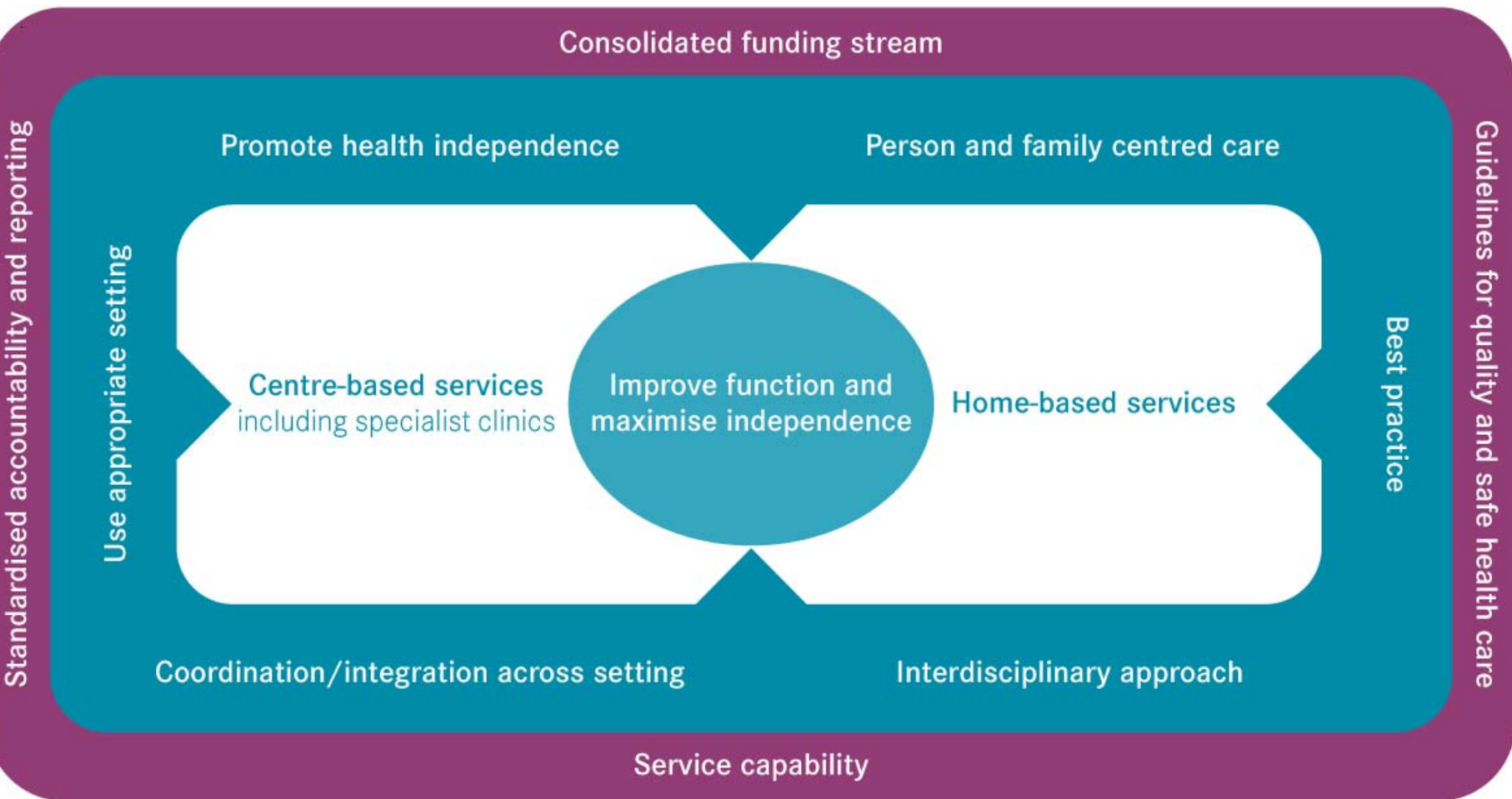

Integrated guidelines

Enable better client journey
across the care continuum

Patient flow unhampered by
program boundaries

Right care, right place, right
time



Guidelines overview

- Service delivery
- Program management
- Corporate services



Service delivery model



Key Success Factors for Implementation

- Shared Governance
- Common Policy and procedures
- Shared Workforce



Implementation priorities

Initial needs identification



Implementation priorities

Appropriate setting



Implementation priorities

Corporate governance



Governance Presentation

Health Service
Implementation

Lessons learnt –
next steps



Guidelines implementation

What	When
DHS regional and/or health service visits	Oct /Nov/Dec 2008
Organisation/geographical area self-assessment report of current status	31 Dec 2008
Organisation/geographical area health independence programs implementation plan	27 Feb 2009

